

ABELL
SURVEYING & MAPPING
DELAVAN, WISCONSIN 53115

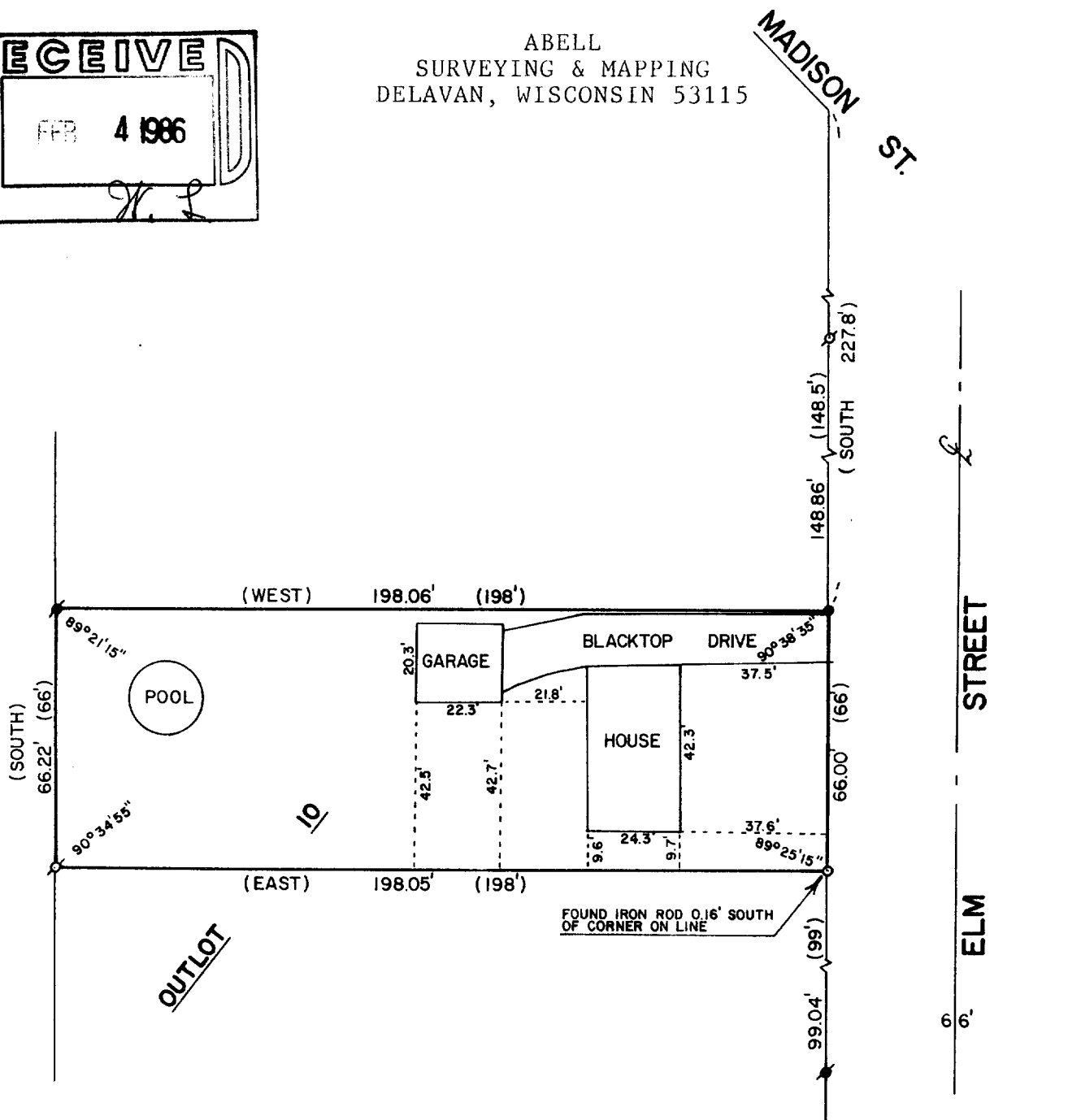

PLAT OF SURVEY OF

THE NORTH 66 FEET OF OUTLOT 10, ASSESSOR'S
PLAT, VILLAGE OF WALWORTH, WALWORTH COUNTY,
WISCONSIN, AS DESCRIBED IN VOLUME 661 OF
DEEDS ON PAGE 252 AS DOCUMENT NUMBER 601216.

ORDERED BY: CENTURY 21
SKANDIA REALTY, INC.
312 S. 7th STREET
DELAVAN, WI 53115

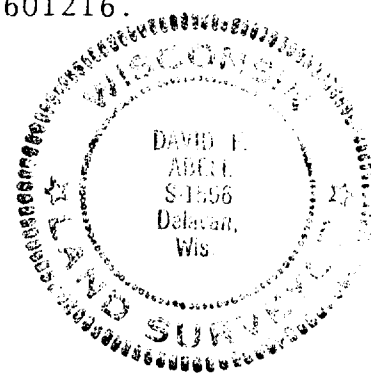

SCALE - 1"=40'

LEGEND

- ⊗ - IRON PIPE FOUND
- - IRON ROD SET
- ⚡ - IRON BOLT FOUND
- () - RECORDED AS

I, DAVID F. ABELL, DO HEREBY CERTIFY
THAT I HAVE SURVEYED THE PROPERTY
HEREON DESCRIBED ACCORDING TO THE
OFFICIAL RECORDS, AND THAT THE PLAT
HEREON IS A CORRECT REPRESENTATION
OF THE LOT LINES TO THE BEST OF MY
KNOWLEDGE AND BELIEF.

David F. Abell
DAVID F. ABELL
WISCONSIN REGISTERED LAND SURVEYOR, S-1596

JANUARY 14, 1986
DATE JOB NUMBER - 0186001

VWF-18

9-257✓